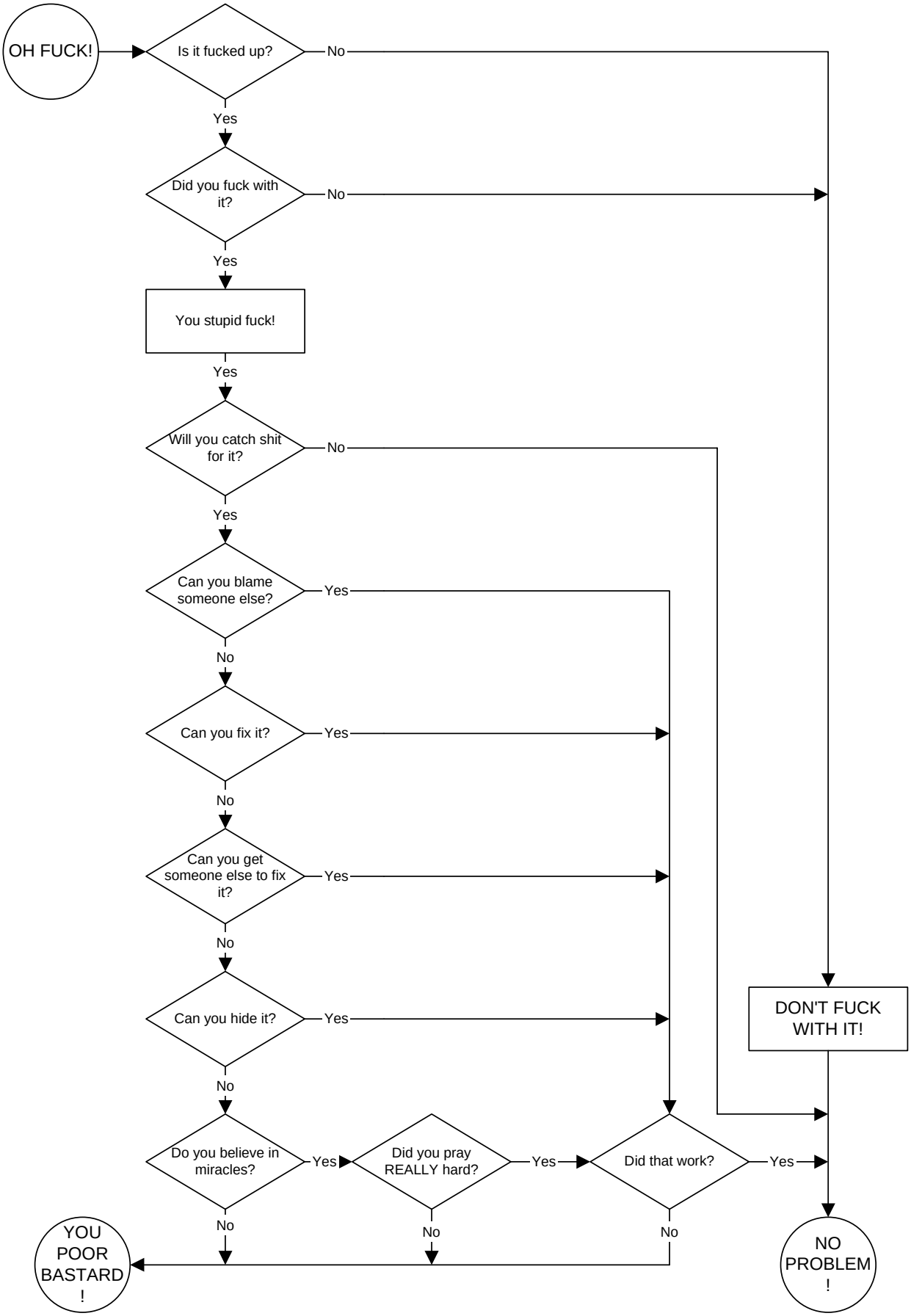
OH FUCK!
Is it fucked up?
No
Yes
Did you fuck with it?
No
Yes
You stupid fuck!
Yes
Will you catch shit for it?
No
Yes
Can you blame someone else?
Yes
No
Can you fix it?
Yes
No
Can you get someone else to fix it?
Yes
No
Can you hide it?
Yes
No
Do you believe in miracles?
Yes
Did you pray REALLY hard?
Yes
Did that work?
Yes
No
No
No
DON'T FUCK WITH IT!
YOU POOR BASTARD !
NO PROBLEM !